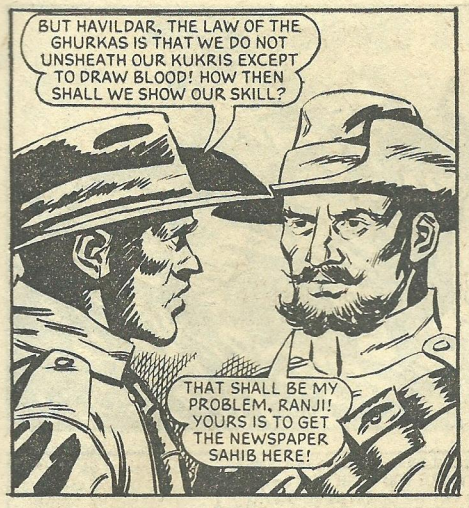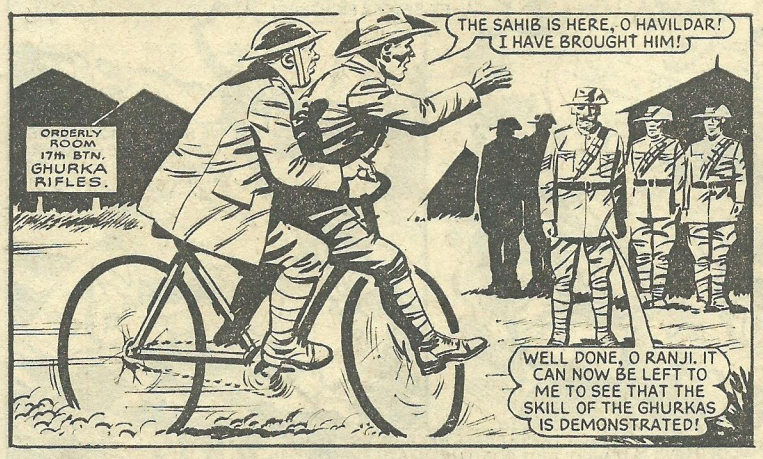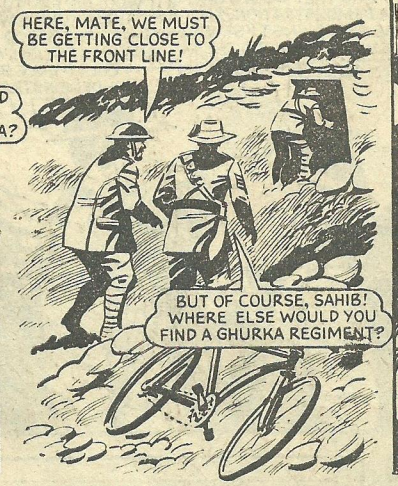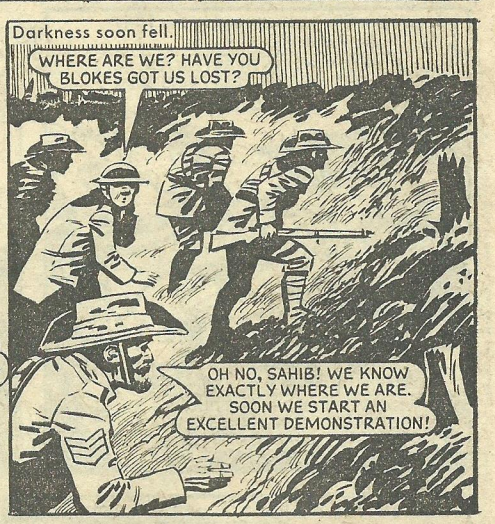The long, tough trail to see the kukri kings at work!