" Germans! It's a sneak air raid! "

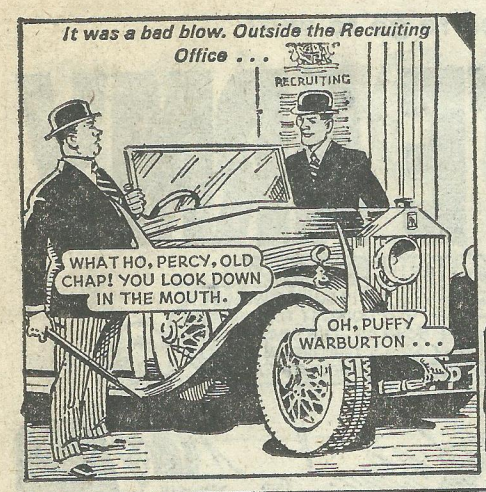

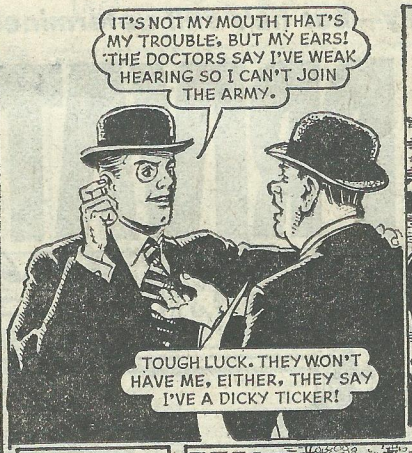

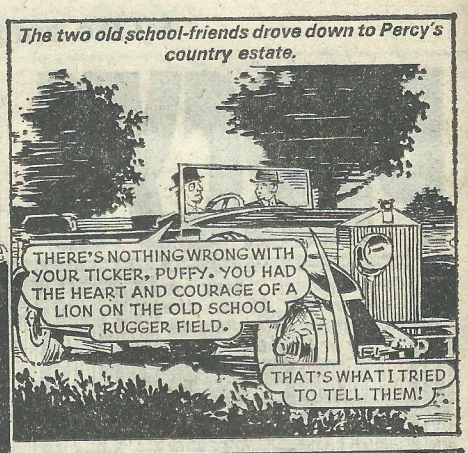

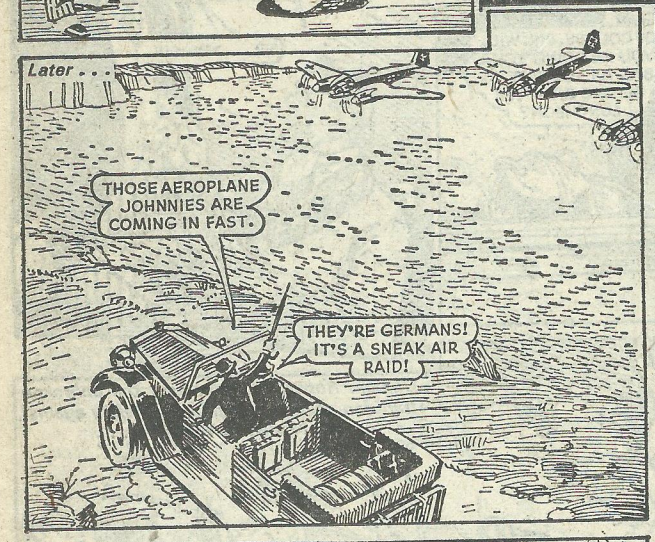

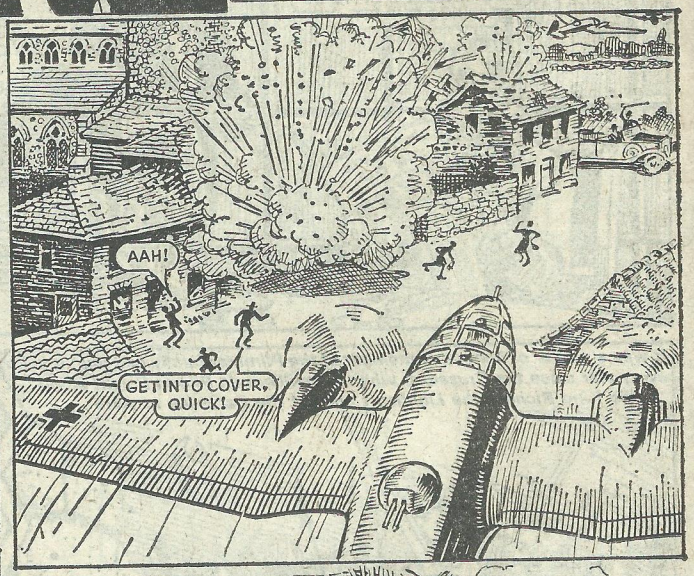

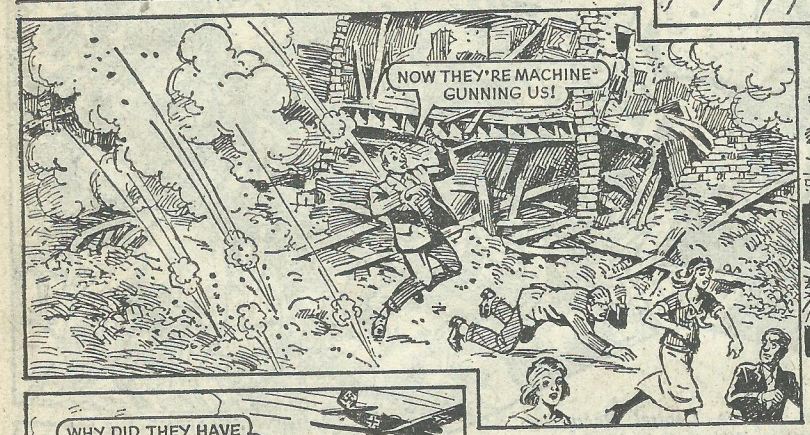

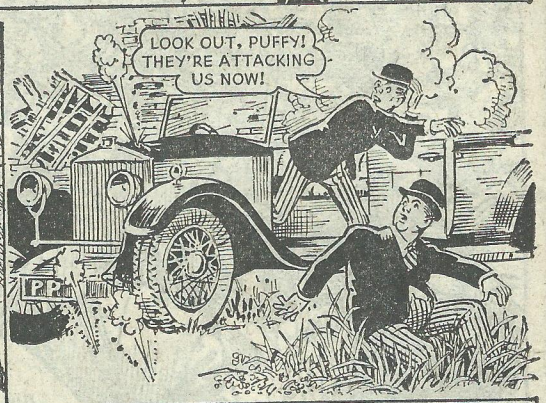

VIC 1.7.78—2