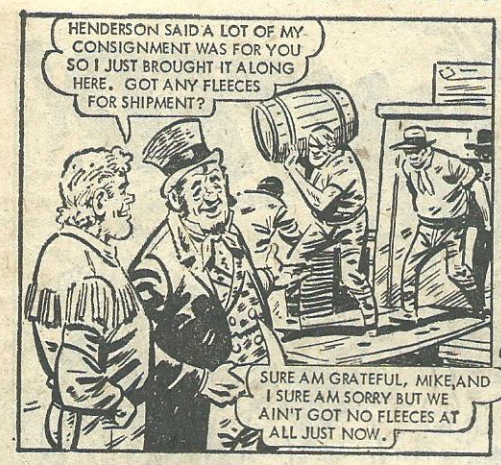

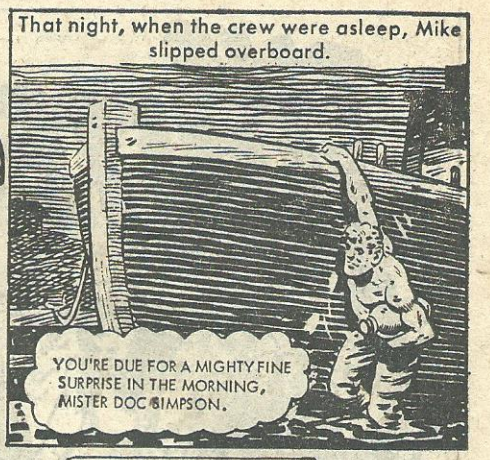

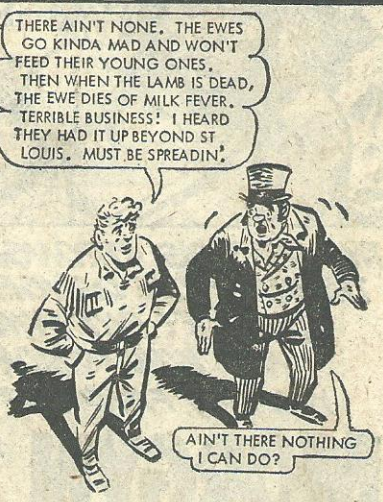

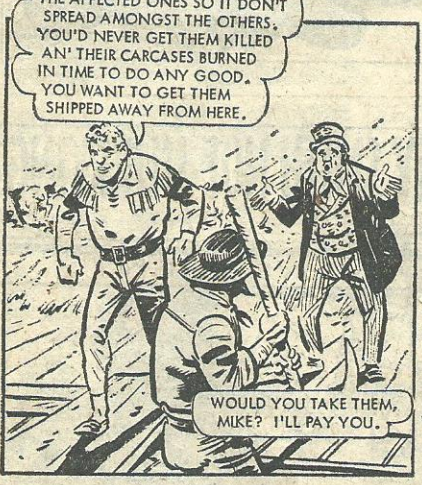

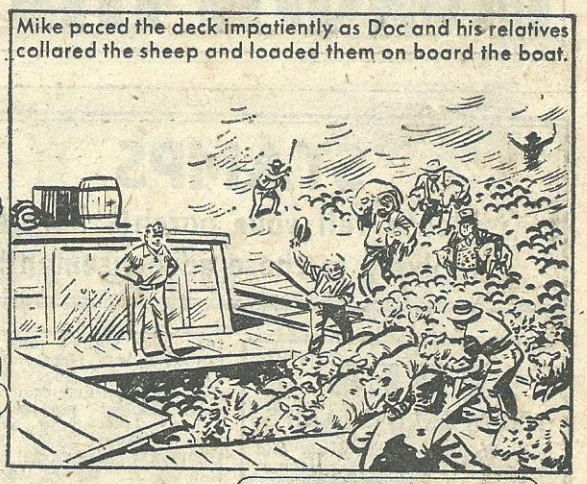

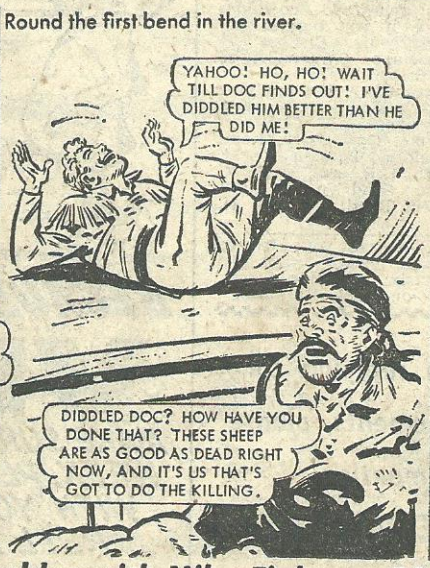

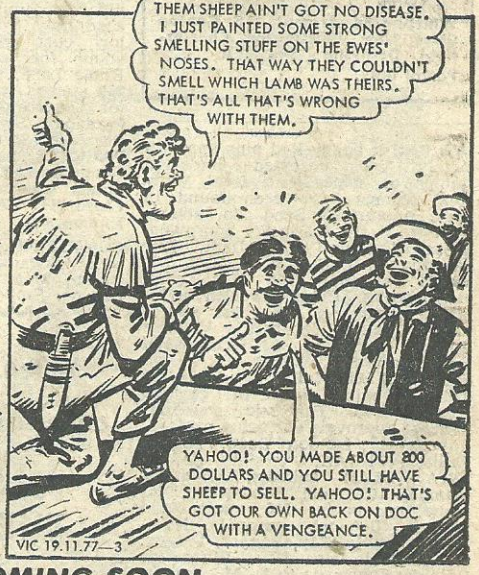

More chuckles with Mike Fink are COMING SOON.