" Vanishing Vera has just vanished."

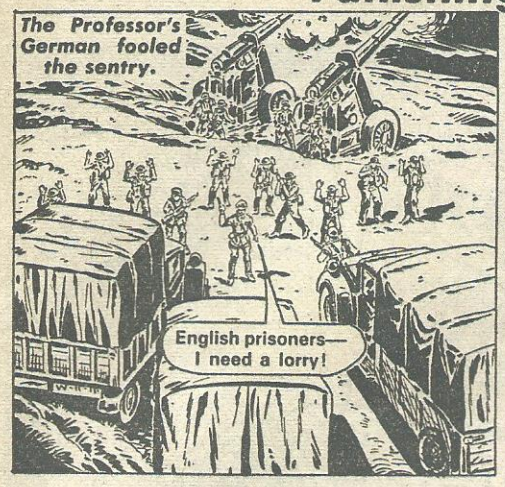

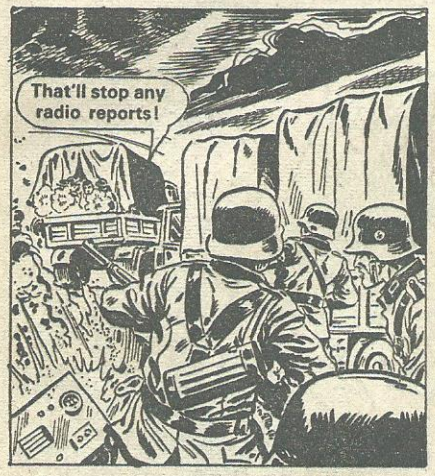

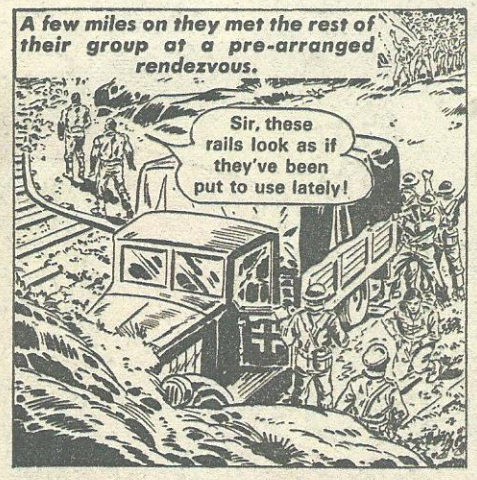

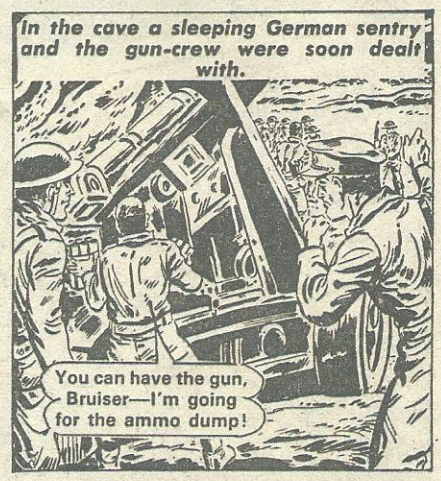

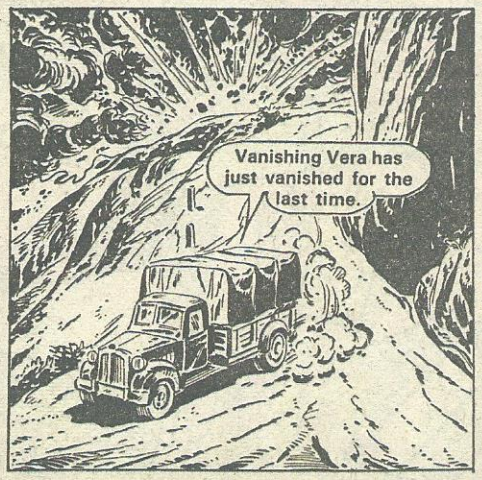

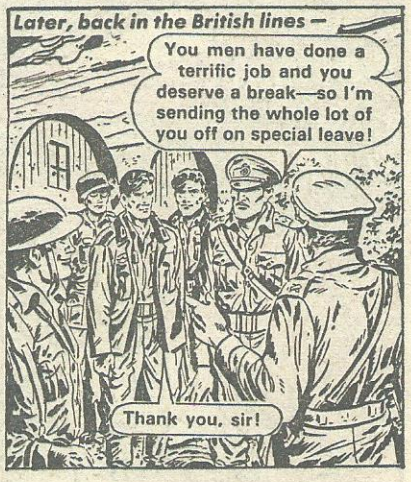

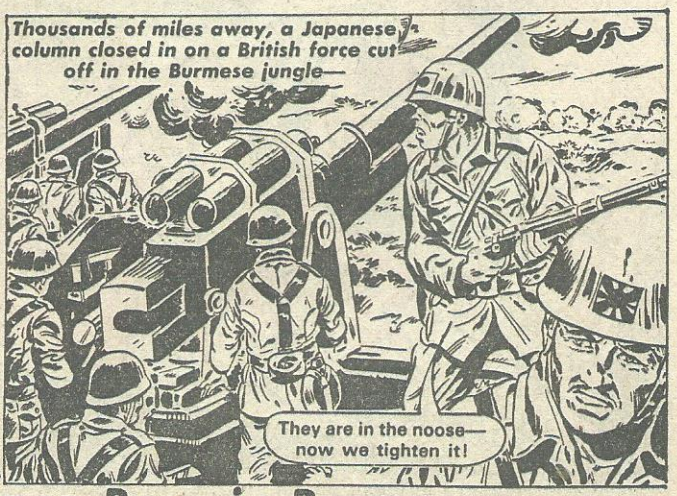

NEXT WEEK—The Bang Boys in Burma.